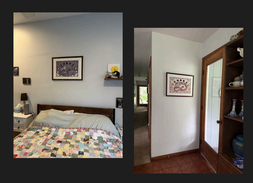

My print around the world!
(at my grandparents house and my friends bedroom)

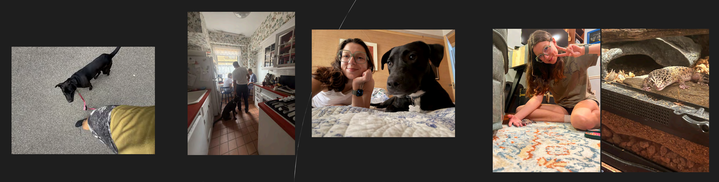

Pets! Rosy, my grandparents puppy and Karol, the cutest gecko!

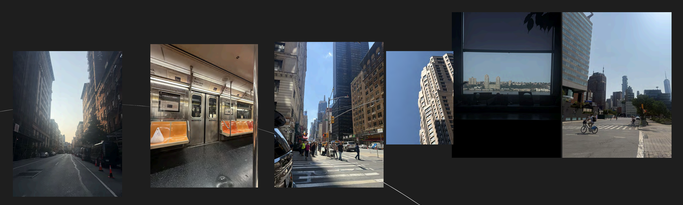

City life! Manhattahn NYC.
Snapshots of the big city that sometimes feel like home.

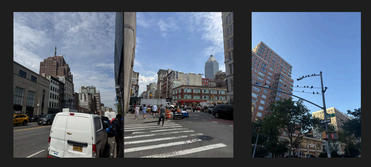

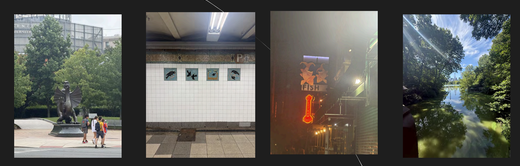

Country life! Catham NY. Moments with my family, enjoying the summer life!

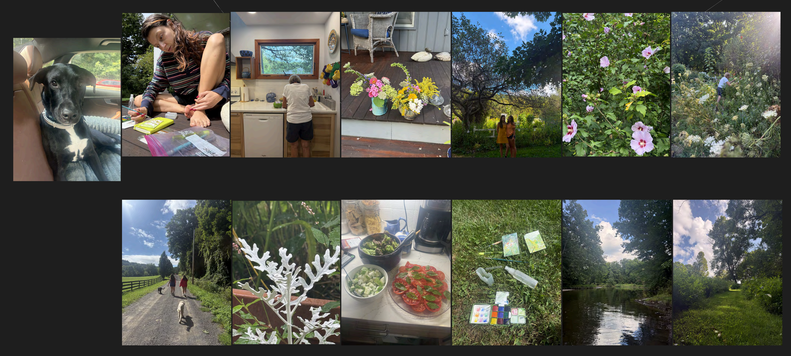

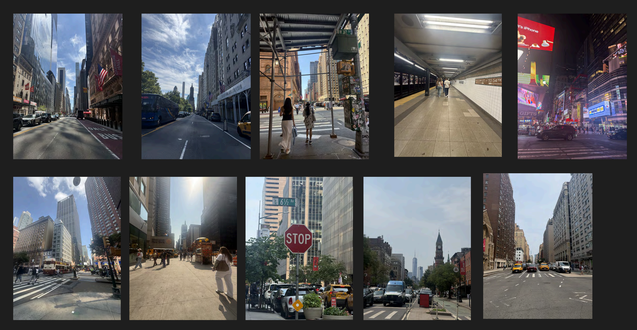

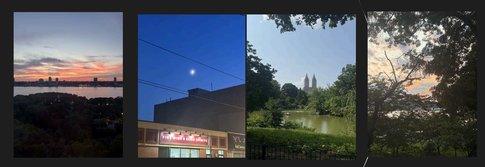

More city life, but at a slower pace!
Cute snapshots taken in NYC and Philly

A fun trip exploring town, spending time with family and friends!

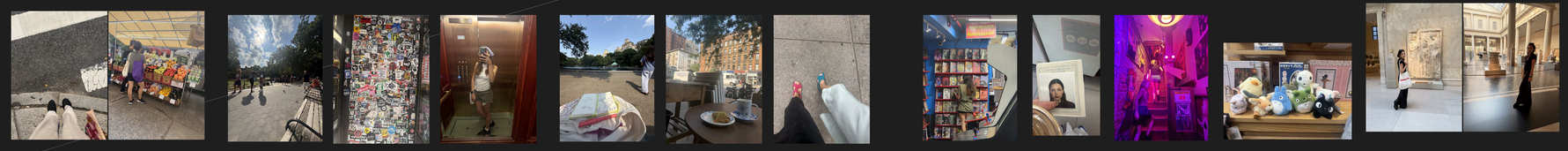

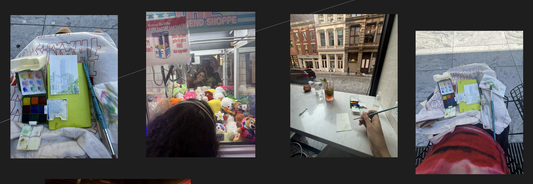

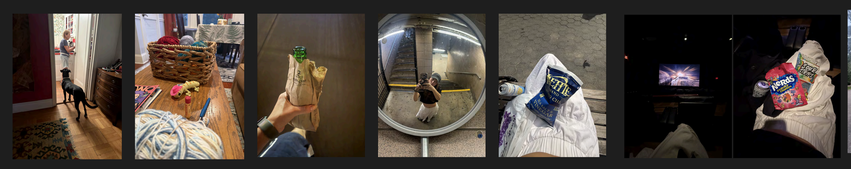

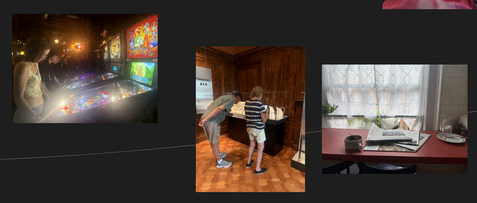

Inspired by small details, so much art, warm walks with iced coffees, pretty nature, insightful talks and long pre-birthday ruminations

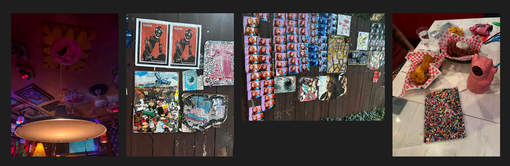

Philly is so funky!

I love and miss it to death.

The summer vibes in Philly were unbeatable. Culture, color and nature exploding everywhere! So beautiful and inspiring.

The architecture is so cute!

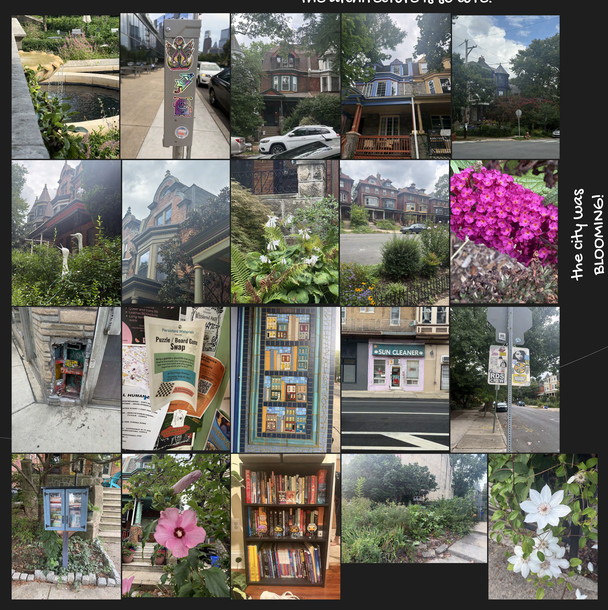

Secret wall art

the city was BLOOMING!

Cute community librabries and gardens everywhere!

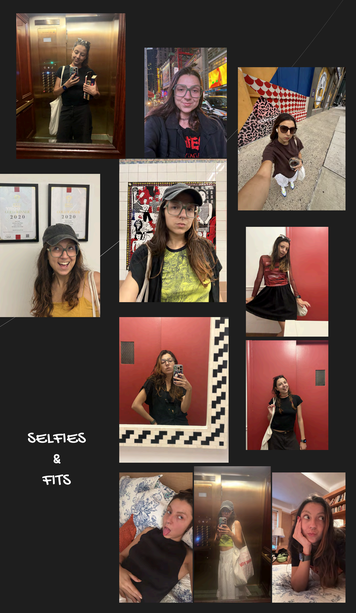

Award winner!

SELFIES
&
FITS